



MANDELL
BILOVUS
LENDERMAN
ASSOCIATES, P.C.

ARCHITECTS
ENGINEERS
PLANNERS

4882 JOHN R.
TROY, MICHIGAN
48065
734/985-5400
248/989-9460 FAX

DRAWN BY:
D. WILSON

DATE STARTED:
AUG. 21, 2007

CHECKED BY:
T. BILOVUS

ISSUED:
SEPT. 19, 2007

THIS DOCUMENT IS THE PROPERTY OF MANDELL BILOVUS LENDERMAN ASSOCIATES, P.C. IT IS TO BE USED ONLY FOR THE PROJECT AND SITE SPECIFICALLY IDENTIFIED HEREON. IT IS NOT TO BE REPRODUCED, COPIED, OR TRANSMITTED IN ANY FORM OR BY ANY MEANS, ELECTRONIC OR MECHANICAL, WITHOUT THE WRITTEN PERMISSION OF MANDELL BILOVUS LENDERMAN ASSOCIATES, P.C.

REVISIONS

10-3-07 PER Arch. Review

TENANT LEASE PLAN FOR:
FOREMOST DUCT

PROJECT
35901 SCHOELLGRAFF
LIVONIA, MICHIGAN

FLOOR PLAN

SCALE: 1/16" = 1'-0"

TITLE
SEAL

ORIGINAL
SIGNATURE
IN BLUE



FILE NO.
07-410

SHEET
A-2

SHEET
OF

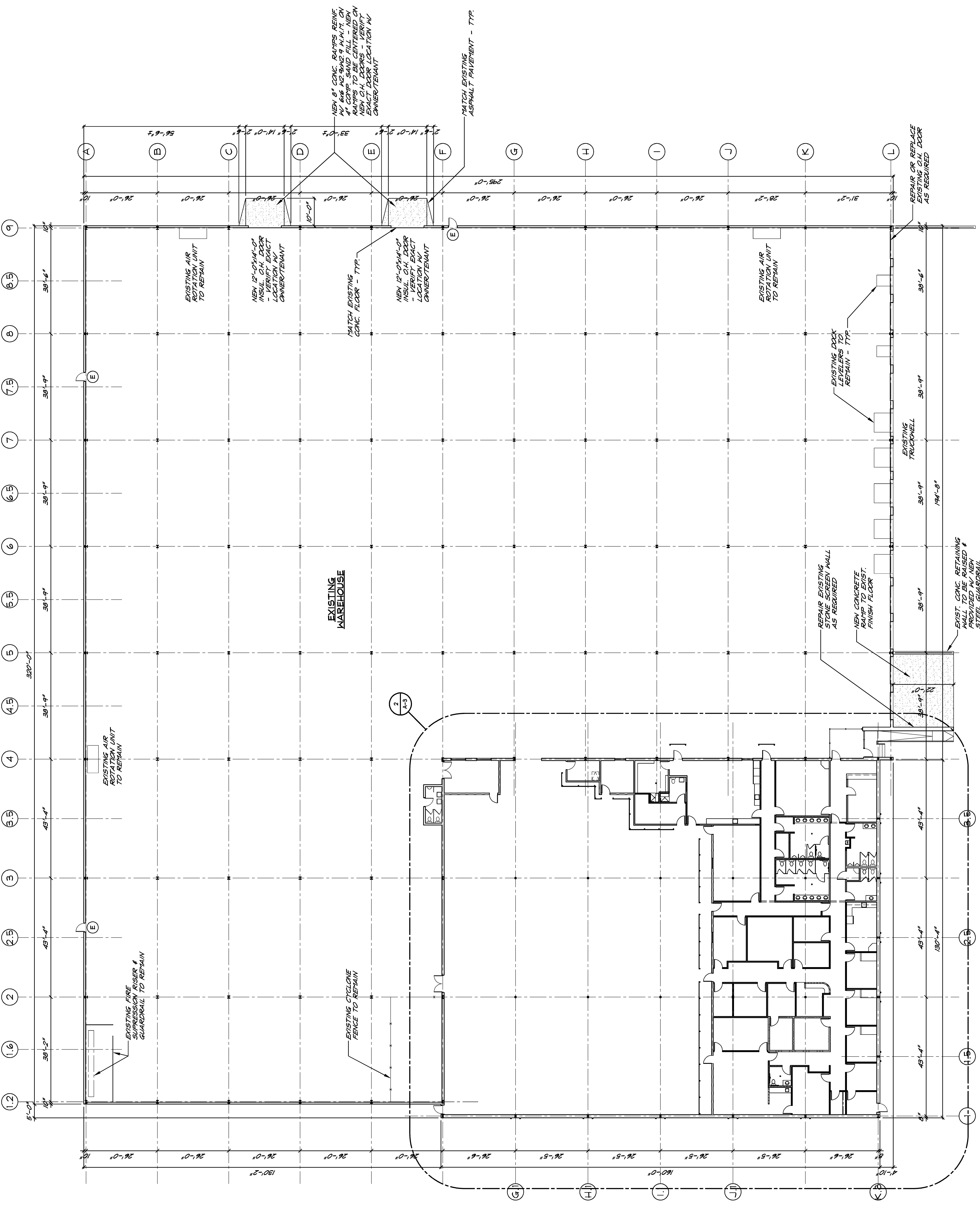

EXISTING WAREHOUSE

EXISTING AIR ROTATION UNIT TO REMAIN

NEW 12'-0" x 14'-0" INSUL. CH. DOOR LOCATION AS PER OWNER/TEENANT

MATCH EXISTING CONC. FLOOR - TYP.

NEW 12'-0" x 14'-0" INSUL. CH. DOOR - VERIFY EXACT LOCATION W/ OWNER/TEENANT

MATCH EXISTING ASPHALT PAVEMENT - TYP.

EXISTING AIR ROTATION UNIT TO REMAIN

EXISTING DOCK LEVELERS TO REMAIN - TYP.

REPAIR OR REPLACE EXISTING CH. DOOR AS REQUIRED

REPAIR EXISTING CONC. EXTERIOR WALL AS REQUIRED

NEW CONCRETE RAMP TO EXIST. FINISH FLOOR

EXIST. CONC. RETAINING WALL TO BE RAISED * PROVIDED W/ NEW STEEL GUARDRAIL

EXISTING AIR ROTATION UNIT TO REMAIN

EXISTING FIRE SUPPRESSION RISER & GUARDRAIL TO REMAIN

EXISTING CYCLONE FENCE TO REMAIN

2
A-3

EXISTING TRUCKWELL